

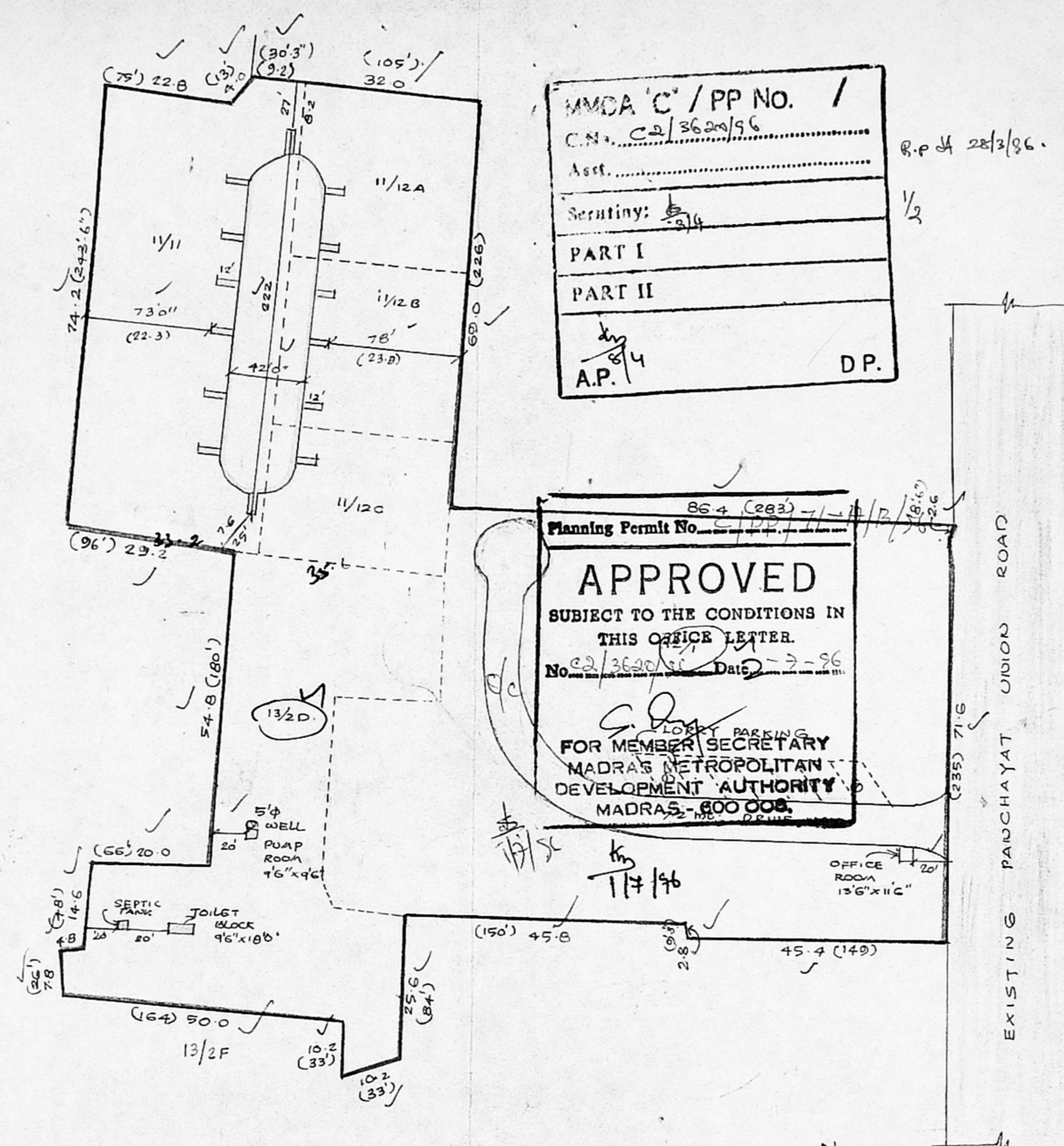

Topo plan  
(8" TO 4 MILE)



SITE PLAN (66 FEET TO AN INCH)  
(1" = 20 mt)

MMDA 'C' / PP NO. /  
 C.N. 22/3620/96  
 Asst. R.P. dt 28/3/96.  
 Scrutiny: 1/2  
 PART I  
 PART II  
 A.P. DP.

Planning Permit No. BS-4 (283) - 1/17/96  
**APPROVED**  
 SUBJECT TO THE CONDITIONS IN  
 THIS OFFICE LETTER.  
 No. 22/3620/96 Date 3-96  
 LOCKY PARKING  
 FOR MEMBER SECRETARY  
 MADRAS METROPOLITAN  
 DEVELOPMENT AUTHORITY  
 MADRAS 600 008.

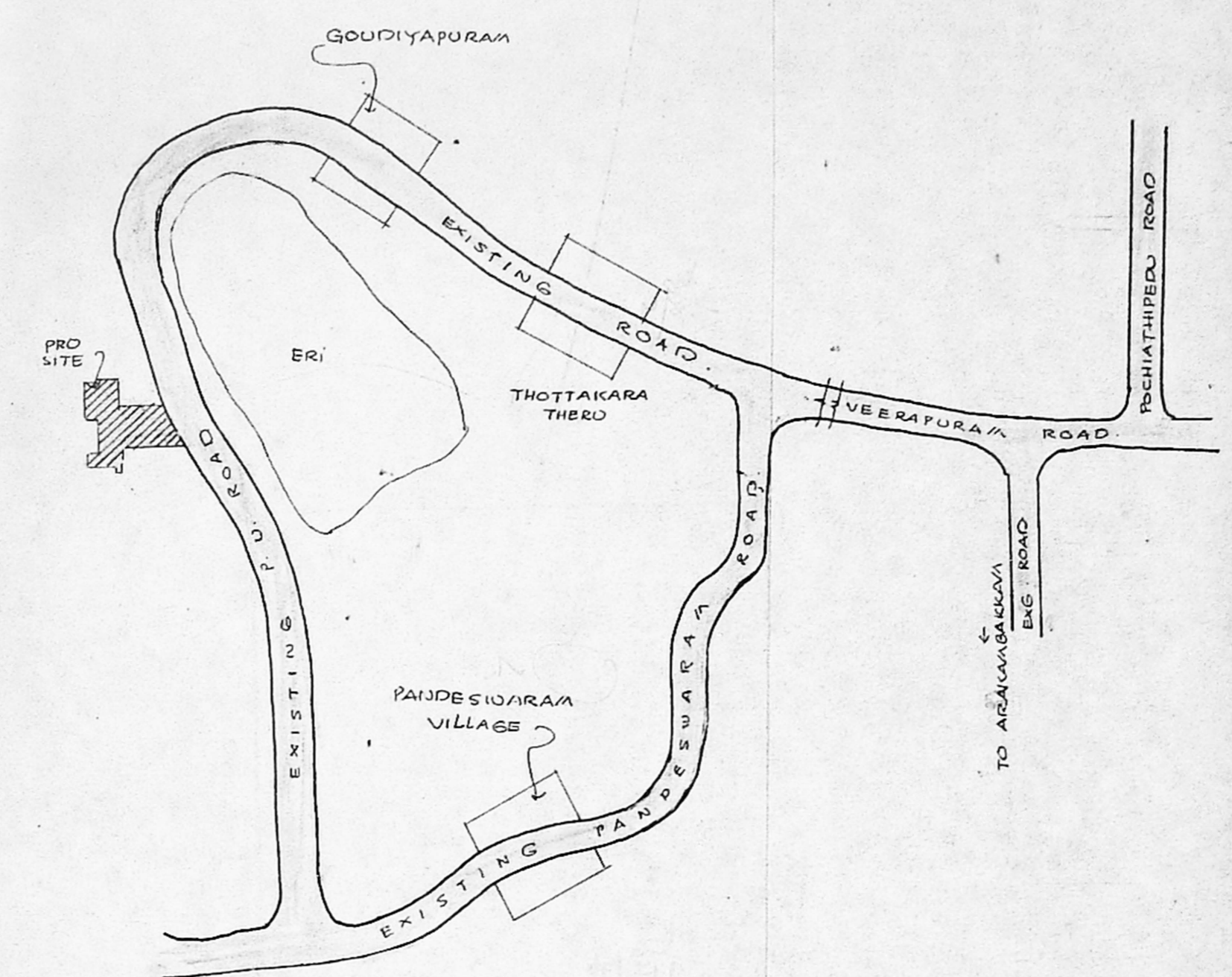

KEY PLAN (N.T.S)

TOPO PLAN, SITE PLAN AND  
 KEY PLAN OF THE PROPOSED BRICK  
 CHAMBER AT S.NOS 11/11, 12A, 12B, 12C,  
 12/1 & 13/2D OF KARLAPAKKAM VILLAGE  
 SAIDAPET TALUK,  
 CHENGALPATTU M.G.R. DISTRICT.

- REFERENCE:-
- PROPOSAL [Symbol]
  - ROAD [Symbol]
  - SITE BOUNDARY [Symbol]

FOR M/S CHERAN BRICK FIELD

K. S. Nishani  
 Owner

OWNER  
 V. BALASUBRAMANI, e. Arch. A.I.A. M.C.A.,  
 ARCHITECT  
 Licensed Surveyor Class I. R. A. No. 3.  
 CORPORATION OF MADRAS  
 No. 3, Paper Mills Road, First Floor,  
 NEAR PERAMBUR CHURCH, MADRAS 600 011.  
 LICENSED SURVEYOR.

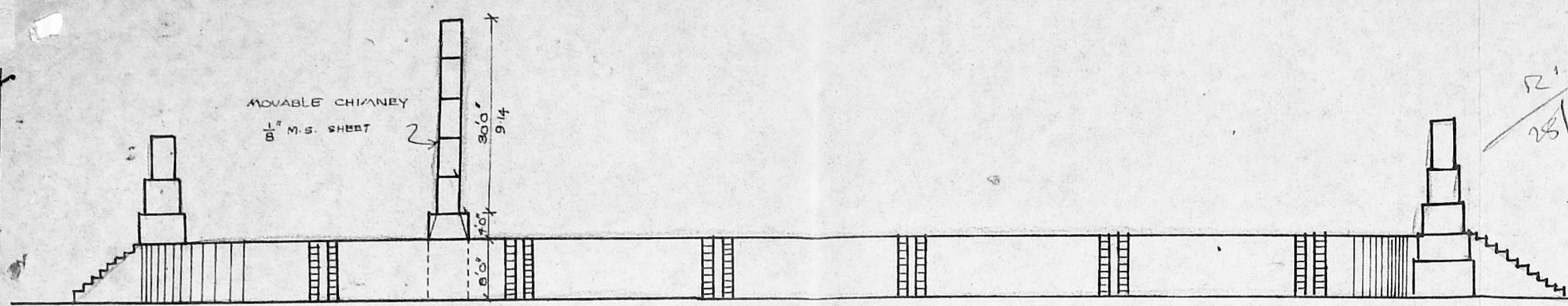

ELEVATION

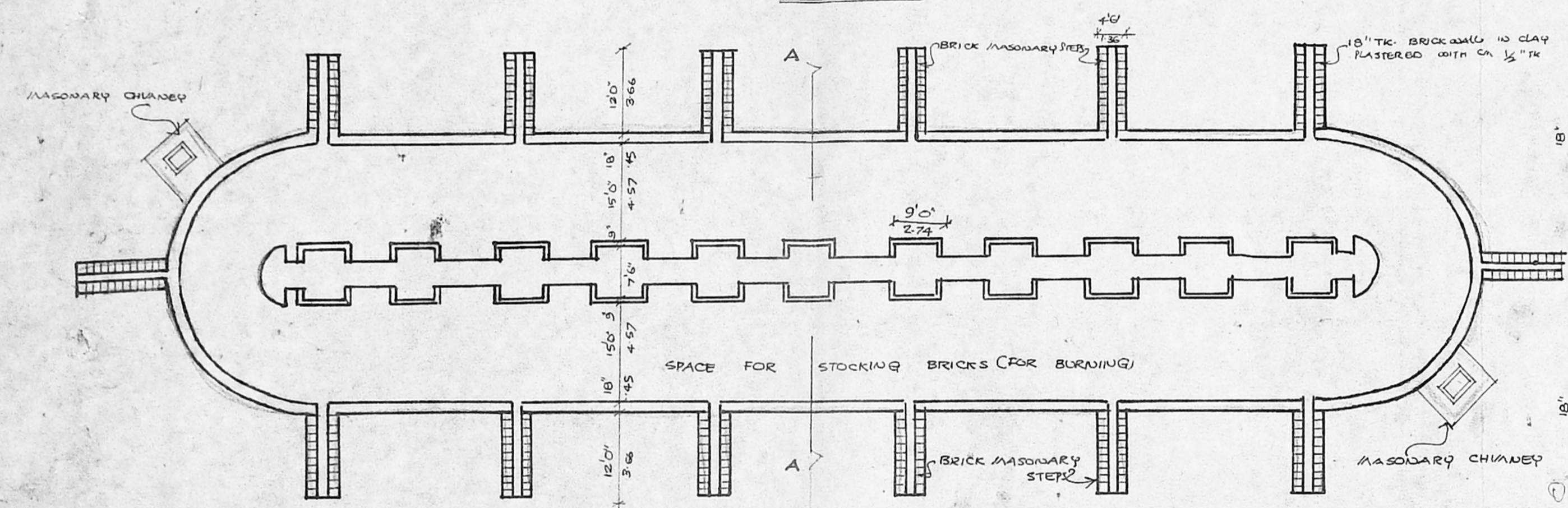

PLAN (1"=16'0") 1:200

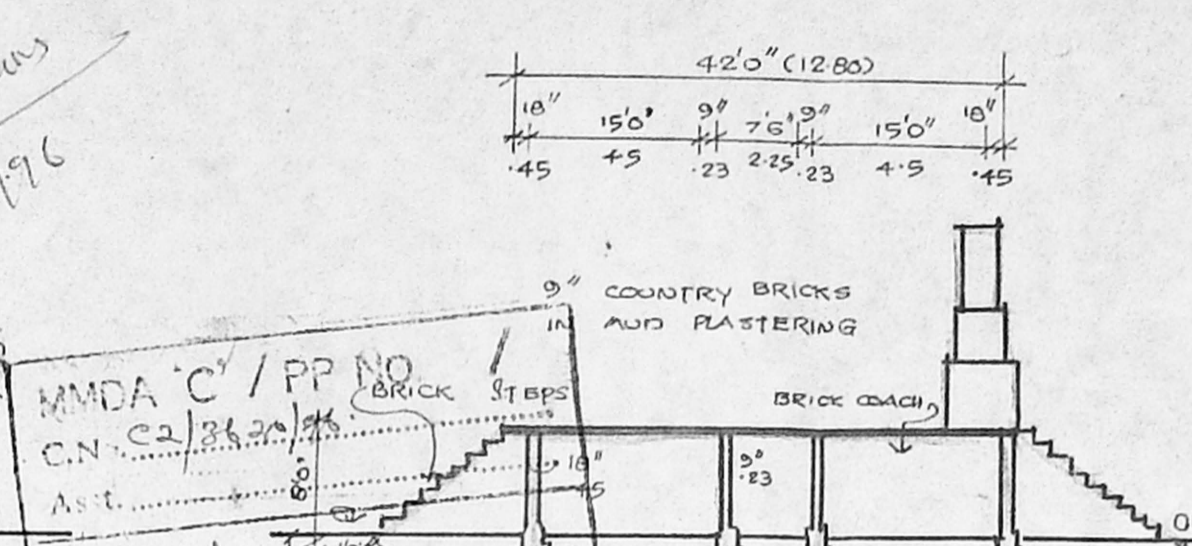

SECTION OF 'AA'

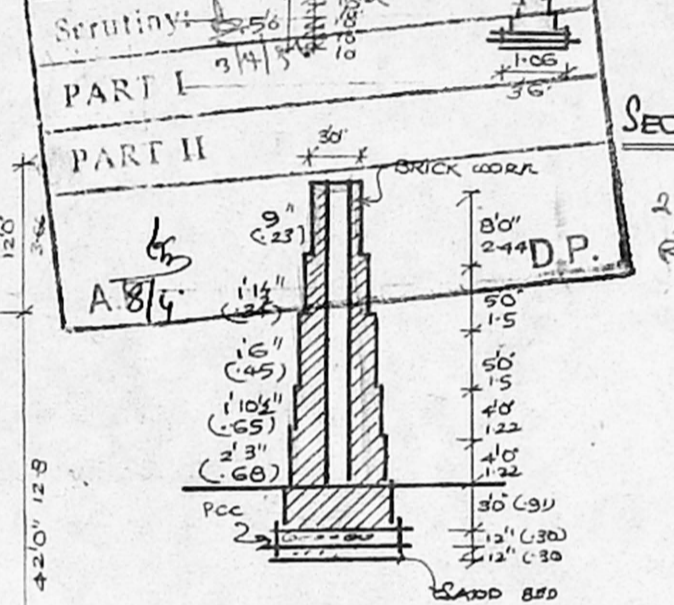

SECTION OF MASONRY

Planning Permit No. **CPVT/1-5/B/56**  
**APPROVED**  
 SUBJECT TO THE CONDITIONS IN THIS OFFICE LETTER.  
 No. **CA/3690/56** Date **2-7-56**  
 S. Jay  
 FOR MEMBER SECRETARY  
 MADRAS METROPOLITAN  
 DEVELOPMENT AUTHORITY  
 MADRAS - 600 008.

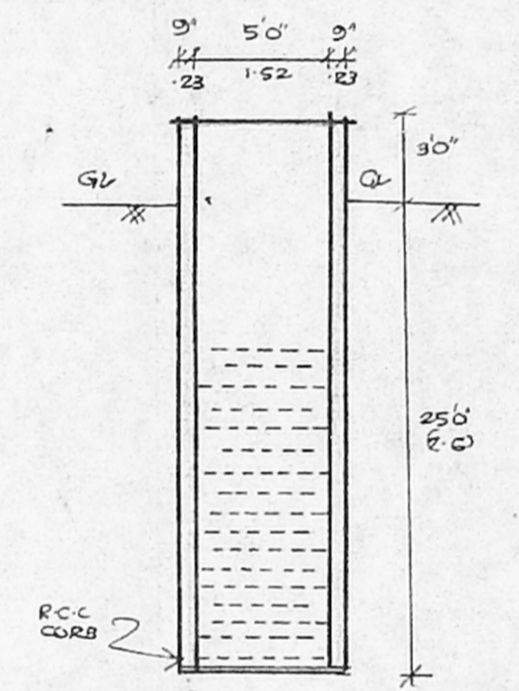

SECTION OF WELL

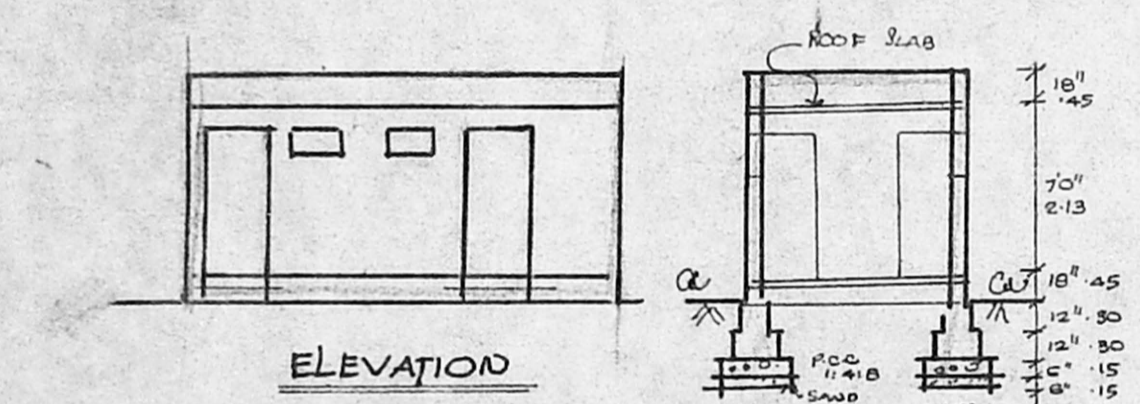

ELEVATION

SECTION 'CD'

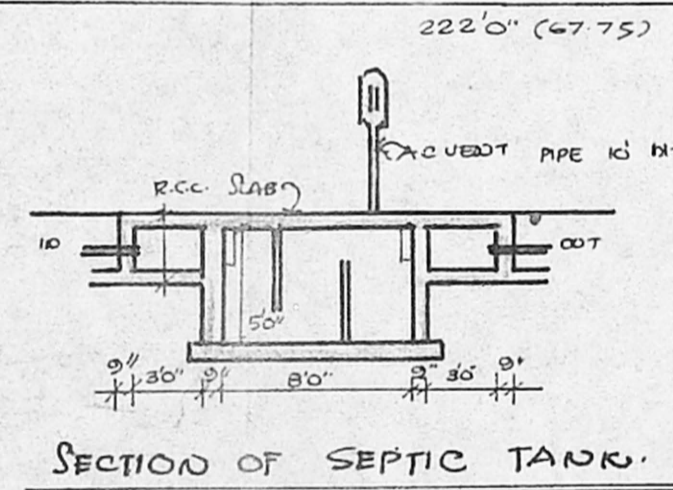

SECTION OF SEPTIC TANK

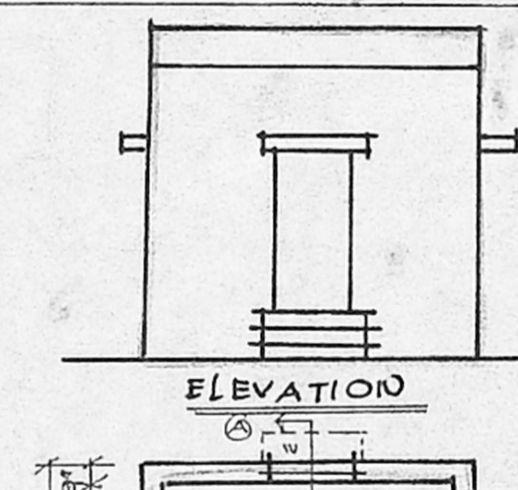

ELEVATION

SECTION 'AB'

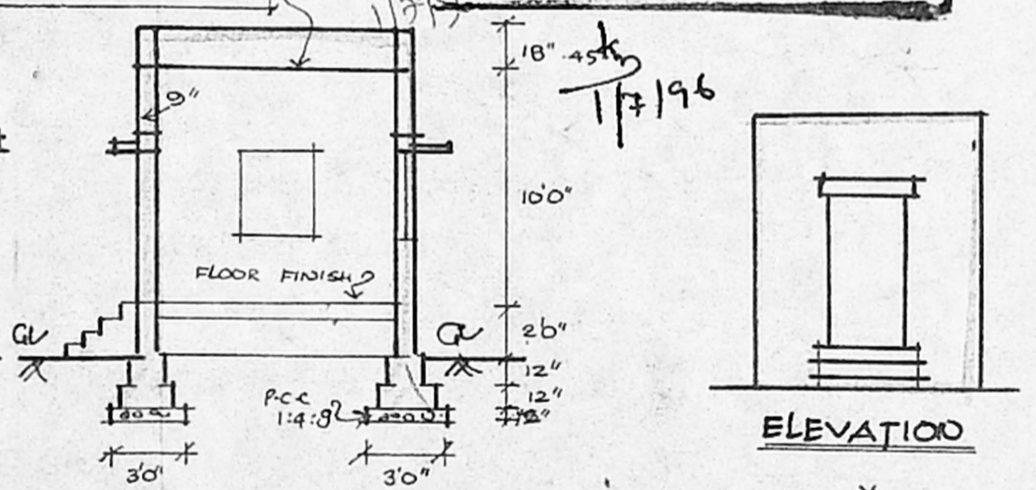

ELEVATION

SECTION 'EE'

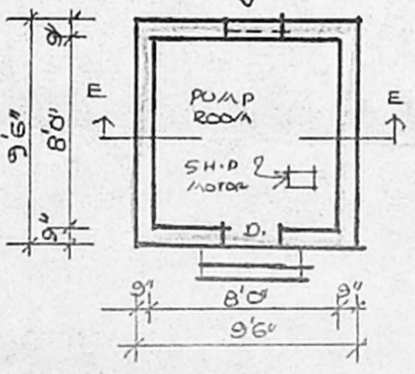

PLAN OF PUMP ROOM

PLAN SHOWING THE PROPOSED  
**BRICK CHAMBER AT**  
 S. NO 11/11, 12A, 12B, 12C, 12/1 & 13/2D OF  
**KARALAPAKKAM VILLAGE**  
**TALUK : SAIDAPET**  
**DIST : CHENGALPATTU M. O. R DISTRICT**  
**FOR M/S CHERAN BRICK FIELD**

SCHEDULE OF JOINERY :-

D DOOR	3'0" x 6'6"	91 x 191
D DOOR	2'6" x 6'6"	76 x 191
W WINDOW	3'0" x 4'0"	91 x 122
V VENTILATOR	2'6" x 1'6"	76 x 45

AREA DETAILS  
 LOT AREA : 3.67 ACRES.  
 PLINTH AREA : 320 M<sup>2</sup>

REFERENCE

PROPOSAL	
ROAD	
SITE BOUNDARY	

POWER :  
 5 H.P MOTOR FOR WATER SUPPLY

OWNER  
 K. S. Srinivasan  
 Murthy

V. BALASUBRAMANI, B.Arch., A.I.I.A. M.C.A.,  
 ARCHITECT  
 Licensed Surveyor Class I. R. A. No. 3.  
 CORPORATION OF MADRAS.  
 No. 3, Paper Mills Road, First Floor  
 NEAR PERAMBUR CHURCH, MADRAS-600 011.

LICENSED